Nr. 32

AG2025

Polka

z'Wysshorn rüeft

1. Stimme

Adrian Gehri

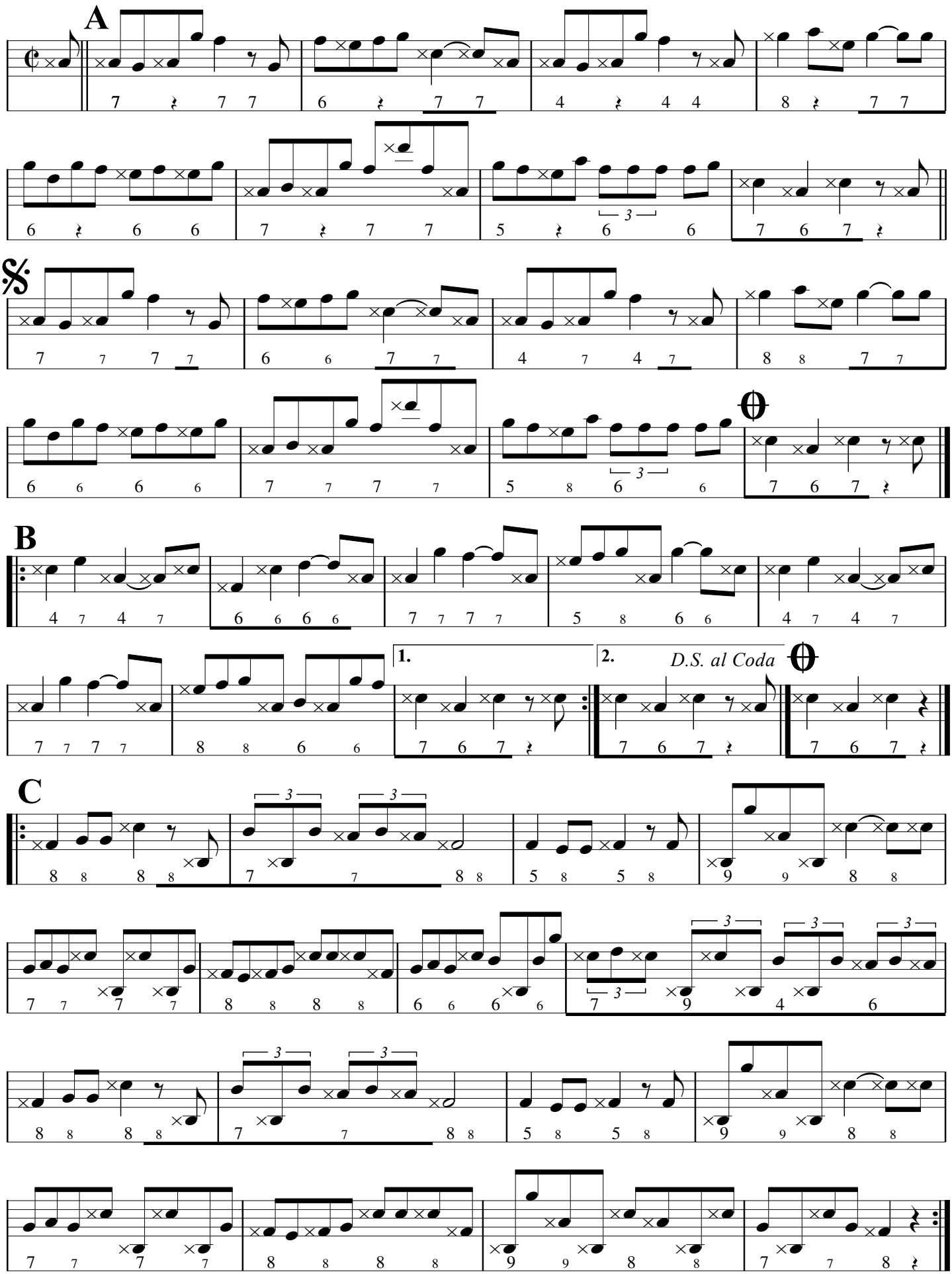

© 2025 Adrian Gehri, Dorfstrasse 31a, 3457 Wasen im Emmental

Teilabfolge: A BB A CC A