S-361

Am Räbhalegrösi zum 85. Geburtstag

Walzer

Adrian Gehri
arr. Markus Fink

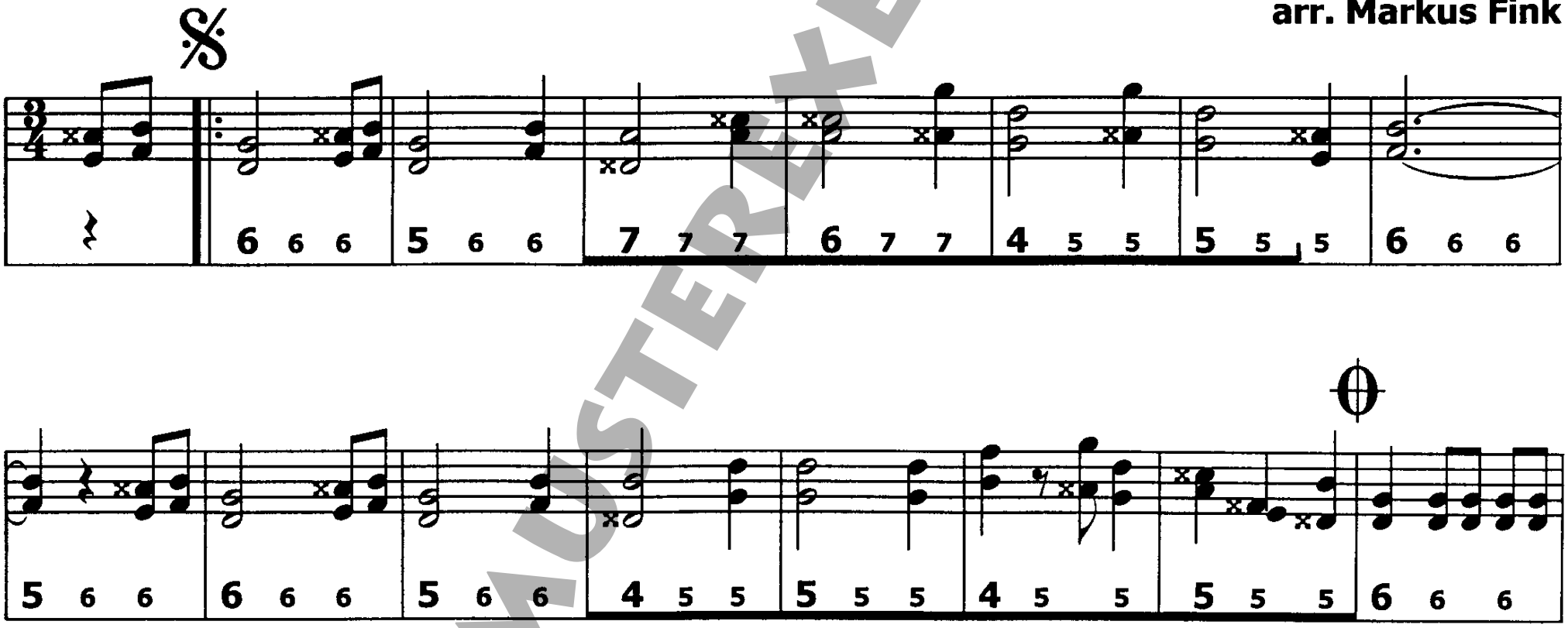

MUSTEREXEMPLAR